

PLAN SHOWING THE PROPOSED CONSTRUCTION OF A RESIDENTIAL BUILDING
 AT P.NO.78, GIRIJA NAGAR 2ND STREET IN S.NO:72/2,
 ERNAVOOR VILLAGE, THIRUVOTTIYUR MUNICIPAL LIMIT, CHENNAI-57.

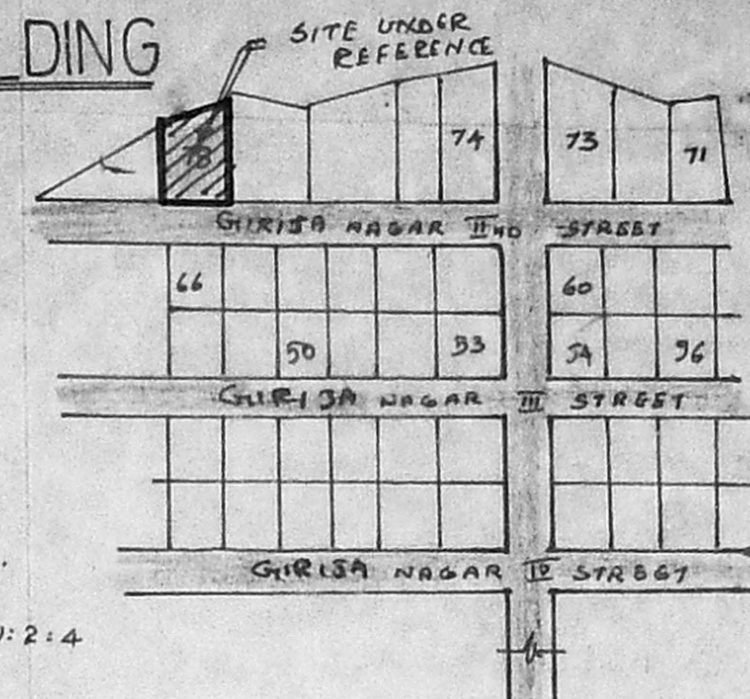

SCALE : 1 : 100

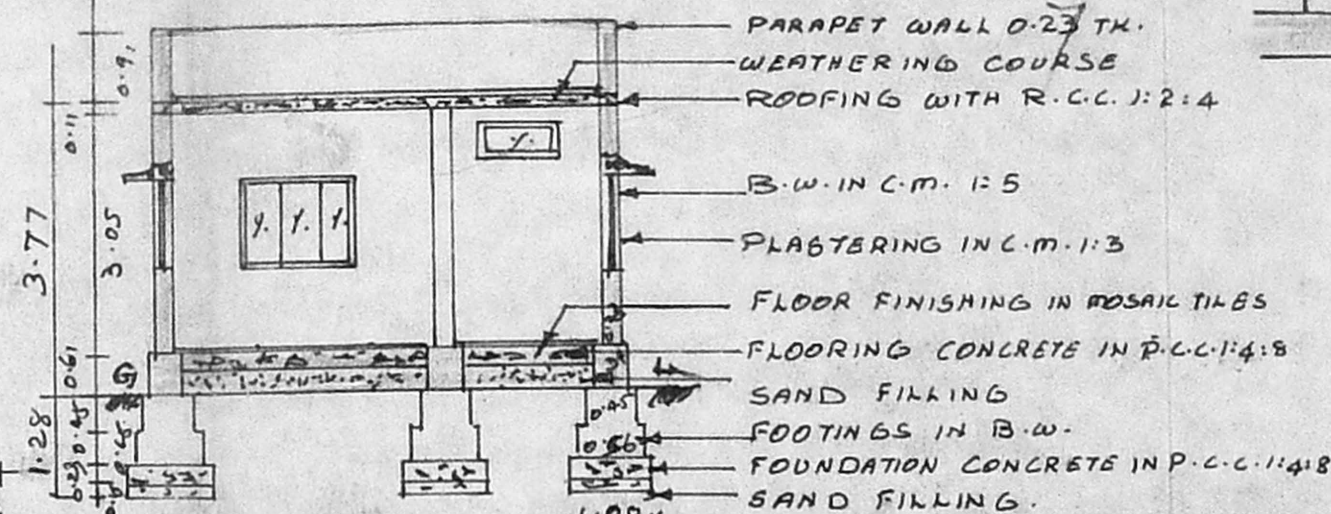
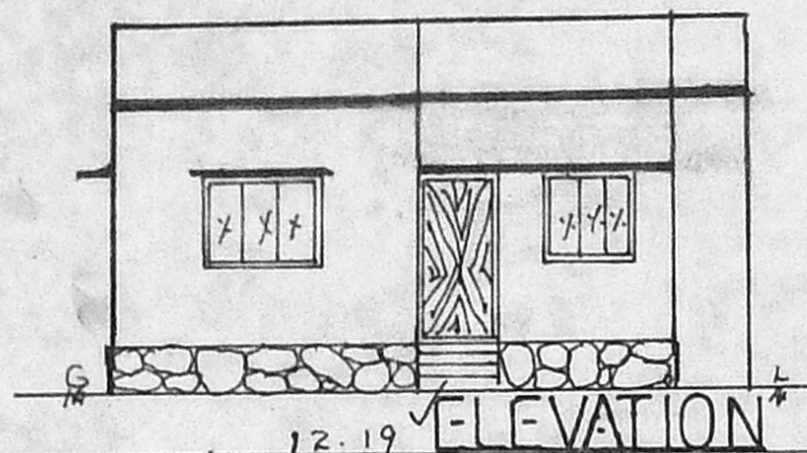

KEY PLAN

(NOT TO SCALE)

SECTION ON 'AB'

JOINERY DETAILS

D - DOOR	1.00 x 2.13
D1 - DOOR	0.91 x 2.13
D2 - DOOR	0.76 x 2.13
W - WINDOW	1.50 x 1.22
W1 - WINDOW	1.22 x 1.22
V - VENTILATOR	0.91 x 0.61
SITE AREA	137.44 SQ.M.
PLINTH AREA	43.41 "
PLOT COVERAGE	32 %
F.S.I.	0.32

PROPOSAL SITE BOUNDARY
 EXISTING ROAD

NOTE:
 1. ALL MEASUREMENTS ARE IN METRES.

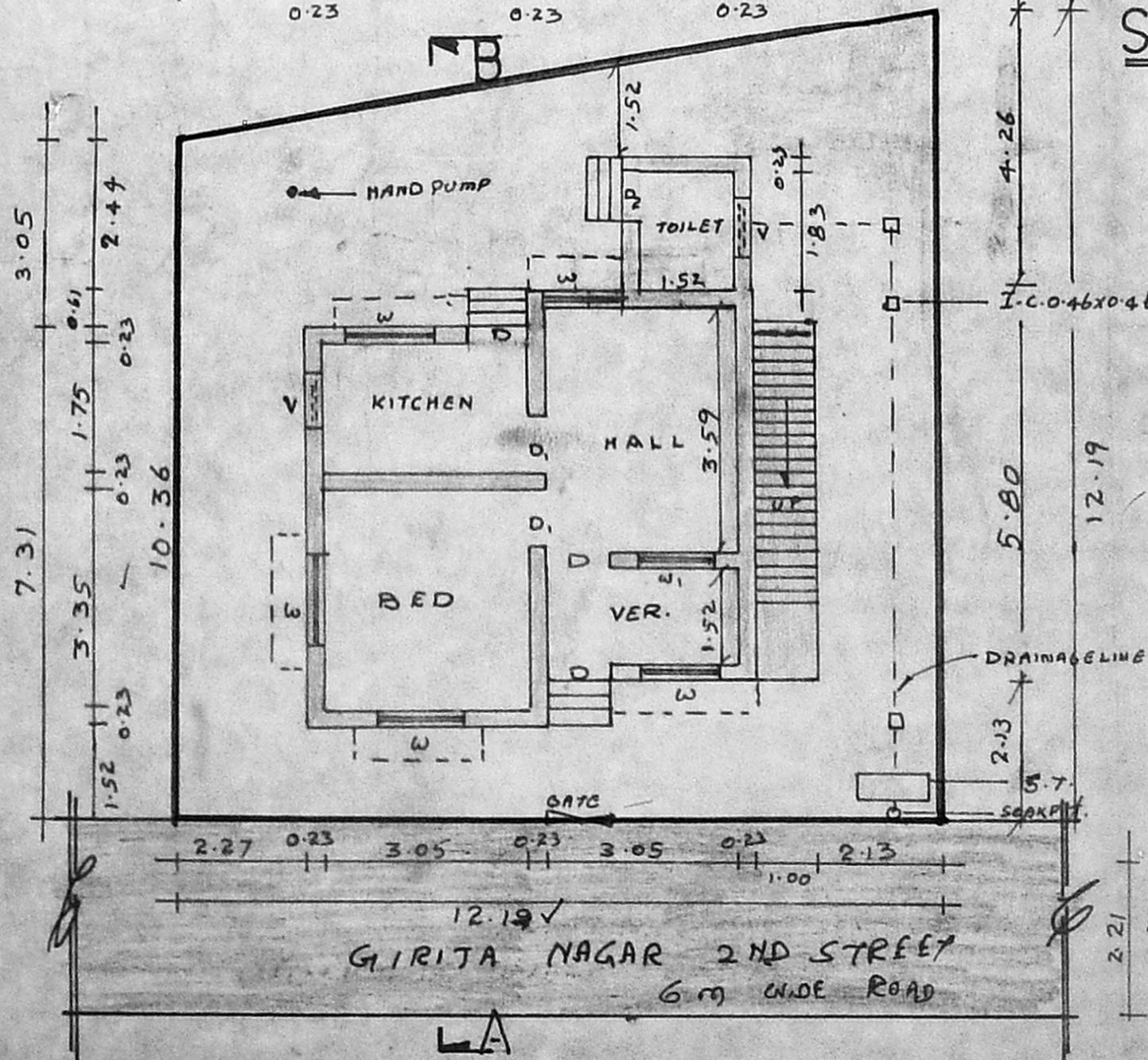

PLAN CUM SITE PLAN

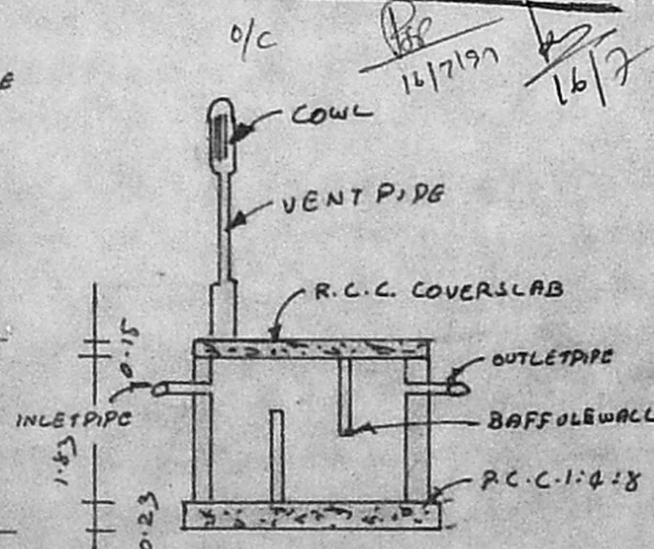
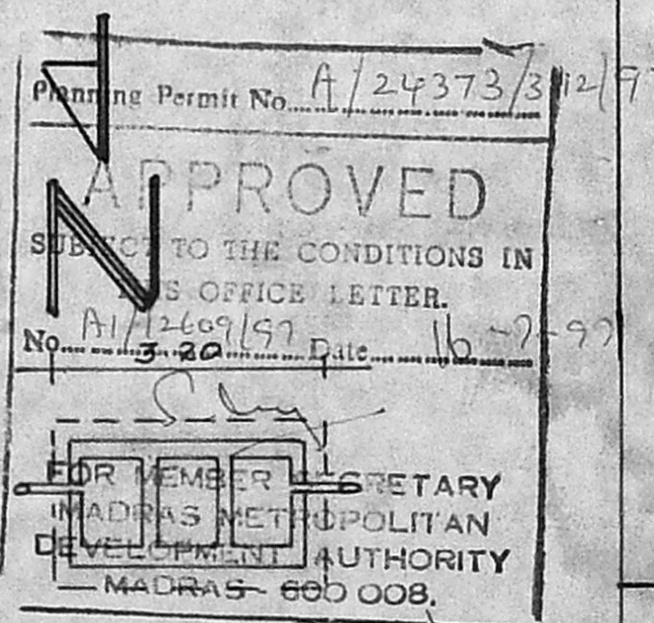

PLAN & SECTION OF SEPTIC TANK DETAILS

A. Kathir
 (THIRU K. KATHIRVEL)
 OWNER

S. Murali,
 Licensed Surveyor
 Thiruvottiyur Municipality
 Madhavaram Municipality
 Off. 188, T. H. Rd. Ms-19,
 Resi 6-D, Amalgarden 1st, St.
 L. B. S.
 Thiruvottiyur, Madras-19